

© JERRY TURNER & ASSOCIATES, INC. THIS DOCUMENT IS THE PROPERTY OF JERRY TURNER & ASSOCIATES. ALL RIGHTS ARE RESERVED AND ANY POSSESSION, REPRODUCTION, OR OTHER USE OF THIS DOCUMENT WITHOUT THE PRIOR PERMISSION OF JERRY TURNER & ASSOCIATES IS EXPRESSLY PROHIBITED.

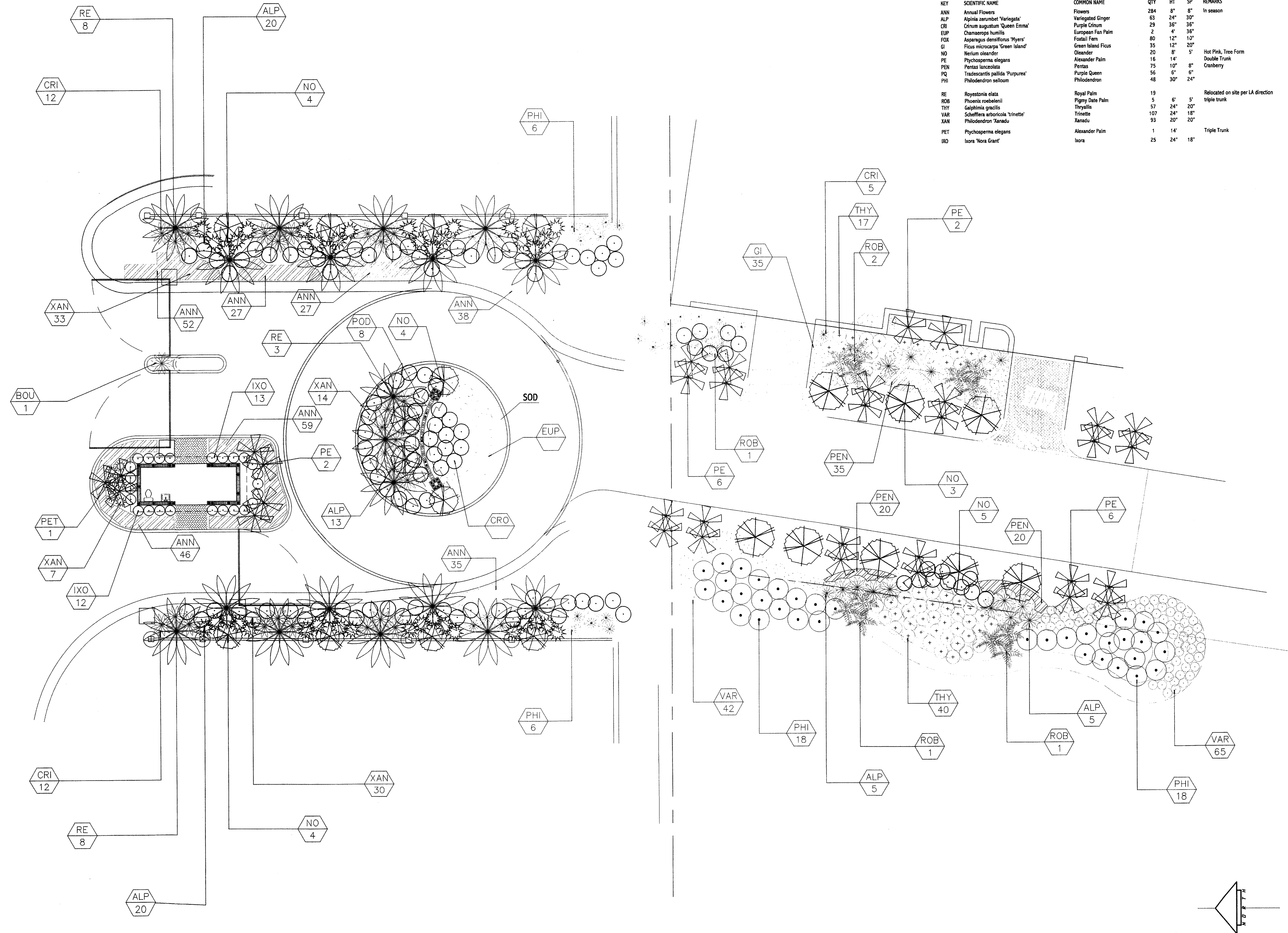

PLANT LIST

KEY	SCIENTIFIC NAME	COMMON NAME	QTY	HT	SP	REMARKS
ANN	Annual Flowers	Flowers	284	8"	8"	In season
ALP	Alpinia zerumbet 'Variegata'	Variegated Ginger	63	24"	30"	
CRI	Cinnamomum 'Queen Emma'	Purple Cinnamon	29	36"	36"	
EUP	Chamaecyparis humilis	European Fan Palm	2	4'	36"	
FIX	Asparagus densiflorus 'Myers'	Fountain Fern	80	12"	10"	
GI	Ficus microcarpa 'Green Island'	Green Island Ficus	35	12"	20"	
NO	Neelum oleander	Oleander	20	8'	5'	Not Plk. Tree Form
PE	Psychosperma elegans	Alexander Palm	16	14"		Double Trunk
PEN	Pentas lanceolata	Pentas	75	10"	8"	Cranberry
PQ	Tradescantia pallida 'Purplea'	Purple Queen	56	8"	6"	
PHI	Philodendron selloum	Philodendron	48	30"	24"	
RE	Roystonia elata	Royal Palm	19	5'	5'	Relocated on site per IA direction
ROB	Phoenix roebelenii	Pigmy Date Palm	5	24"	20"	triple trunk
THY	Galpalmia gracilis	Trinity	57	24"	18"	
VAR	Schefflera arboricola 'Trinette'	Trinette	107	24"	18"	
XAN	Philodendron 'Xanadu'	Xanadu	93	20"	20"	
PET	Psychosperma elegans	Alexander Palm	1	14"		Triple Trunk
IHO	Ixora 'Nora Grant'	Ixora	25	24"	18"	



JERRY TURNER & ASSOCIATES

LANDSCAPE ARCHITECTURE
LAND PLANNING
ENVIRONMENTAL DESIGN

905 JONES FRANKLIN ROAD
RALEIGH, NORTH CAROLINA 27606
(919) 851-7150
277 S.E. 5th AVENUE
DELRAY BEACH, FLORIDA 33483
(561) 276-0453

PROJECT

THE ESTUARY

Delray Beach, FL

REVISIONS

6/1/00

9/6/00

9/15/00

12-7-04 AS-BUILT

DRAWN _____ CHECKED _____

DTO _____ DTO _____

SCALE _____ DATE _____

1" = 10' 12/15/99

TITLE _____

MAIN ENTRY Landscape Plan

FILE NO. _____ JOB NO. _____

ENTRY 5223

SEAL _____ SHEET NO. _____

 L-4